

Fagotto

CONCERTO in La minore

per Fagotto, Archi e Cembalo

F. VIII N° 2

Antonio VIVALDI
(1678 - 1741)

Allegro (ma molto moderato)

p sempre

5

10 *f*

15

20

25 *f*

tr

p

tr

Fagotto

2

30

35

40

45

50

55

60

Fagotto

65

70

75

80

85

Fagotto

Larghetto

90

95

100

105

110

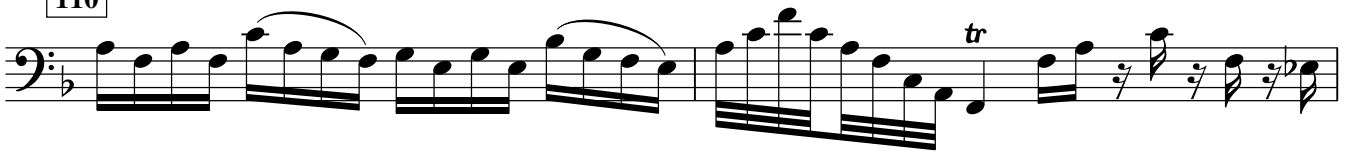

115

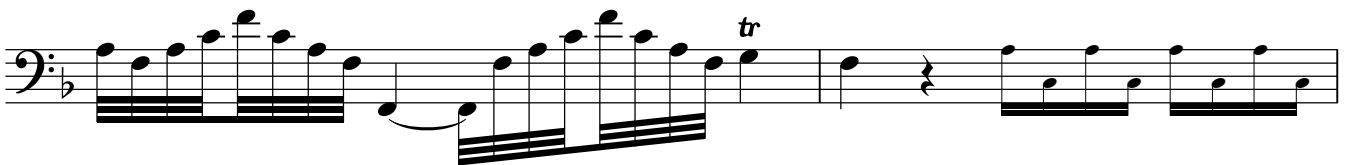

120

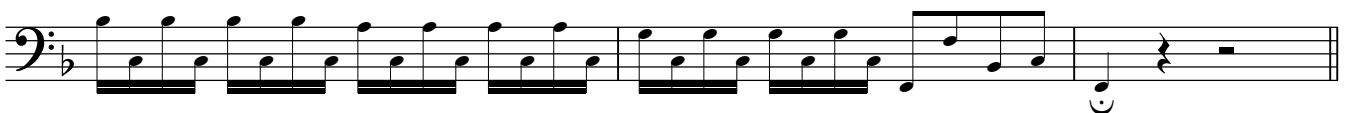

Fagotto

Allegro (♩)

125

130

135

140

145

150

155

160

165

170

175

180

Fagotto

